Tetrapod - Account Roadmap [Greenlight]

Account Name: Greenlight

Date: Feb 23, 2026

[TARGET TIME: 45-60 minutes

1. *Pull L30 top ads in FB and/or Dapper*
2. *Watch top 10-20 ads from TS + competitors*
3. *Fill sections 1-4]*

1. CLIENT STATUS L30

What is different from the last Roadmap [LINK HERE]? Highlights Only *[Recommend doing this part last]*
● We are allegedly the winner of the bakeoff (client has not given us official signing that they are giving NRTV 30 day notice) ● Our WS is healthy for L30 and prior 30 was very weak

Status		Notes
How high is wallet share?	**Okay (30-60%)**	L30 WS is 40% L7 WS is 42% We're holding stable, but it's going to be volatile due to the account being CBO.
How is wallet share changing?	**Staying the Same**	Staying the same for now
Performance Analysis ● TS vs Non-TS performance this period ○ Overall	TS L14 Spend - $250k KPI: $335 INTERNAL L14 Spend - $80k	Our KPI metrics are more or less tied with NRTV in this pivotal timeframe, however GL has chosen us as their agency (verbal agreement)

○ By battleground (SKUs, GEOs, video vs static, etc.) ○ Trending up, down, or staying flat? ● External factors impacting performance: (Product changes, B&L updates, seasonality, operational challenges)	KPI: $380 NRTV L14 Spend - $224k KPI: $330	
Is our test volume ideal?	Yes	We are testing between 6-8 concepts a week
How old are the top concepts & messaging?	**New (3mo or less)**	Technically "new" since they are a new client, but I'm worried about the messaging diversity in this account. We are trying to test out of it, but difficult to do while competing with NRTV (see more context below)
What does the client care about? (KPIs, stated business goals) Do you think they are happy given what they care about?	● Client wants to make Meta viable as a channel but claim that they need $250 on MTA CAC to make that happen. ○ They also have stated that they do not trust their MTA CAC ● Wants detailed creative reporting on each sales sequence used ● Wants tons of volume, more than 15-20 ad sets a week (they will never be able to review this volume)	

2. CREATIVE STATUS

TOP ADS x REASONS TO BUY

Bucket the 10-20 top winners L30 from both us and client by "Reason to Buy" - if this is your first Internal Roadmap, I recommend aligning on these **Motivators** with TJ or a Lead first before doing all of this work

If there are multiple products, make a table for each product that deserves one (not smaller SKUs)

Reasons to Buy	Spend % Est	Top Ad Screenshots w/ Dapper or Preview Links

Motivator 1 - Chore Outcomes Got my kid this card, now he/she does chores	95%+	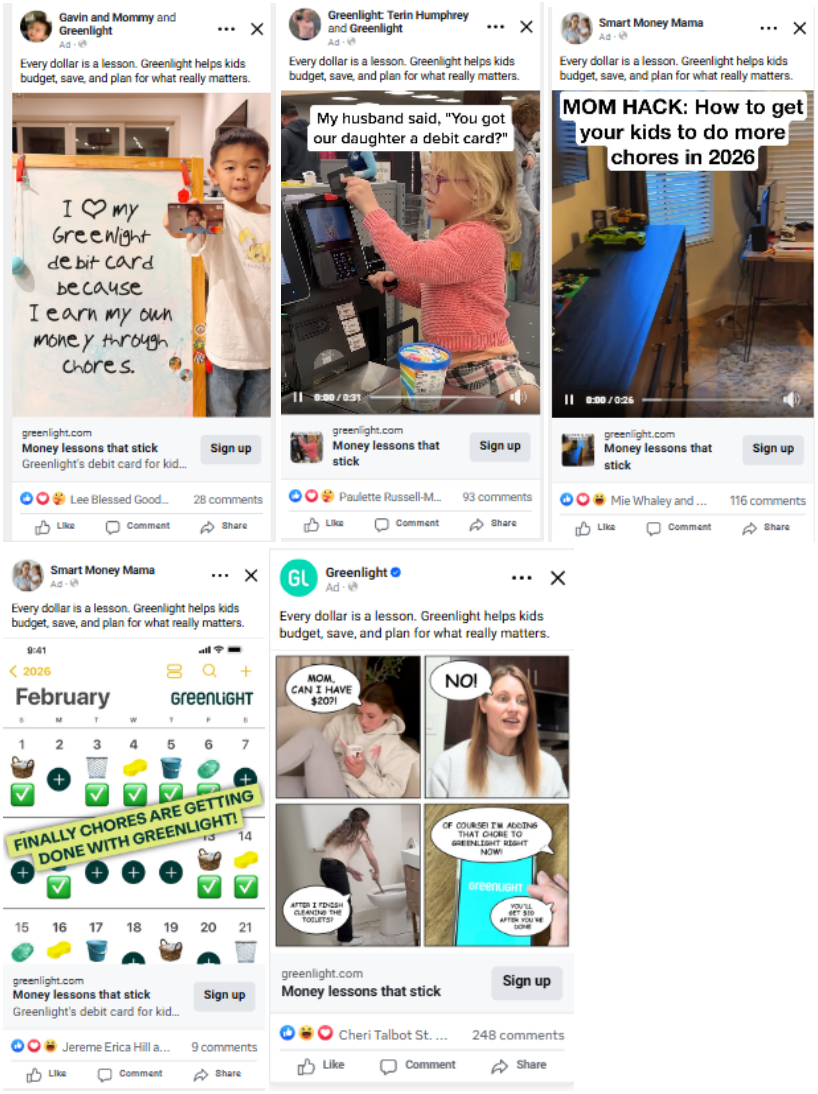

		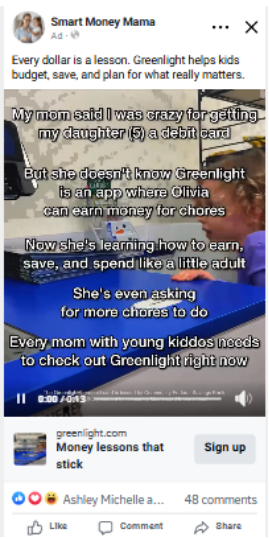 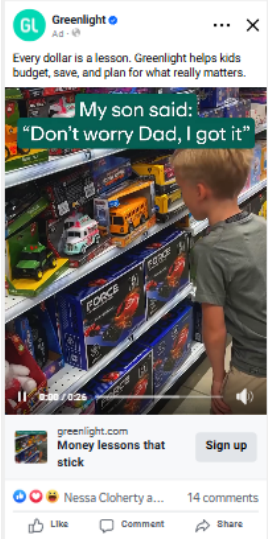
Motivator 2 - Investing	0-5%	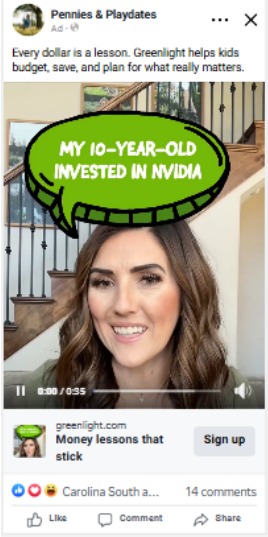

Motivator 3 - Allowance	0-5%	
Motivator 4 - Parental oversights and spend control	0-5%	
Motivator 5 - Teaching financial literacy	0-5%	

What's the dominant Motivator? *Is that new or the same as before? Are any Motivators missing?*	Chore outcomes is the most dominant motivator and is running the account. **Similar situation to RM and the cancel subscription feature**.
Are any lifetime top Motivators (or concepts) notably missing	None

OTHER CREATIVE BREAKDOWNS

Question	Present State	Gaps (if any)
VISUAL FORMAT From these wins, what are the main visual formats? Full List for reference	1. *Winning Formats* a. POV UGC (All 3 of us use this primarily) b. Statics i. Whiteboards, notepads, and comic books ii. J73 is a new calendar static that was called out by client as a good design 2. *Also Present* a. Anti-reasons style messaging b. WoT (gets spend, but doesn't perform at scale)	1. Testimonial UGCs with moms 2. Product demo (OTS style, not GFX) 3. Podcast I think these are 3 big ticket formats that can scale in this account.
AUDIENCE From these wins, what is the audience skew	1. Intended funnel stage *(where does this skew)* a. MoF = 60% b. ToF = 30% c. BoF = 10% 2. Other large audience breakdowns a. About 80% delivery to women	No gaps for funnel stages atm
PRODUCT	The account spends more than 90% budget on Debit Card	We asked about scaling up FS, but need to talk to higher up people at GL to make this happen. Two blockers are that:

From these wins, which products are most represented?	10% of budget is spent on FS, which we have 50% WS in. NRTV is not competitive with us here.	1. MTA CAC can't filter out debit vs FS 2. FS has no landing page

COMPETITOR ADS	
Is there anything that competitor companies are doing that we are not in any of the above categories? *Based on Magic Brief, Public Ads Library, Pathmatics, etc…*	POV testimonial UGC, actual talent talking. Similar to what we're running 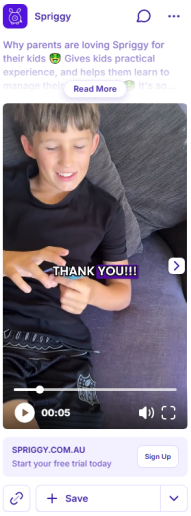 INF statics Mom Testimonial UGC

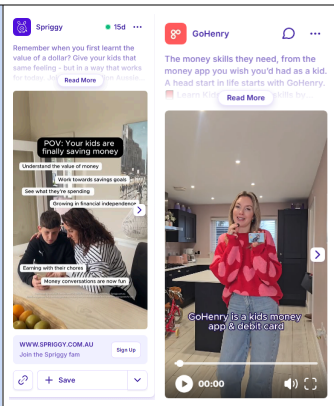

Competitors seem to be leaning more on actual moms talking on camera

3. GAPS TABLE

What are the biggest 3-5 Creative Gaps, Media Gaps (if any) and Workflow Gaps (if any)?

	GAP / Issue	**WHY THIS GAP?**	**IMMEDIATE ACTION ITEMS** Must be specific & must include Owner & Due Date (or say "STUCK")	**LONGER-TERM ACTION ITEMS**
CREATIVE	Chore outcomes is the only motivator that can scale	• Audience does not seem to resonate with other motivators (all 3 of us have tested and failed miserably) • **We are in a 3 way competition, so we must send a bulk of our creative to the main motivator**	2 lanes that we need to action simultaneously 1. We need to lean into it because it works 2. We need to allocate at least 1 test a week to other motivators Lane 1	Lane 1 Immediate action items match long-term Lane 2 Isolate these messaging points into their own jobs instead of A/B testing

			• 2/25 delivery contains 7 A2/A3s that are new hooks or concepts to the account with chore outcome motivator (see Monday for specific JO and due date) • 3/4 delivery contains 5 A2/A3s that are new hooks or concepts to the account with chore outcome motivator (see Monday for specific JO and due date) Lane 2 W1 - W2 Use proven static formats (Cartoon, buzzfeed) to test into: • Parental oversights & Spend control • Savings goal with visual progress • These are 2 customer-reviews driven outcomes	
	Need productions that will help us make new concepts	• There have been • Branching away from what's working during a bakeoff is also a risk (see media concerns as well)	Worked with Nick + Sydney to get at least 1 bespoke UGC concept and/or unique b-roll option from each Feb/March shoot. Footage is about to be ingested, so unsure what the output will be atm. ^ see footage board link Jobs will be made immediately once the footage is ready.	Working with Nick with 1 sheet documents about iterative and explorative needs for Greenlight. Will have the document to him by the end of February.

	NRTV has significant static spend
	• Most of our L14 spend is with video, while a large part of NRTV spend is in static. Our performance is pretty neck and neck (before fees).
		• NRTV has a strong pipeline of "comic book" statics
		  ○ We have also tested this, but theirs had better performance
		•
			• Dedicate at least 1 test slot a week for statics
			  ○ 3/4 delivery - bouquet based on dapper winners
			  ○ 3/11 delivery - AI company static adapt
			  ○ 3/18 delivery - bouquet 2 based on dapper winners
				Same as immediate action items for now. A potential change would be to increase static output by 1 more per week.

MEDIA	CBO that functions as scaling & testing	This is a client decision and multiple conversations have been made about switching away. They cite that they trust Meta to learn better than we can buy with ABO.	No immediate actions (see right)	Once contract is signed, it'll be easier to convince them to change media set up via QBR
WORKFLOW (client blockers)	Ads must be approved and ready to activate on Monday with no flexibility	This is a process that they want from us and they claim that there is no flexibility on this.	We've moved our internal delivery date to Wednesday/Thursday, so that there's sufficient time to have ads ready by Monday	N/A, done
	Client potentially wants variant by variant learnings	They want to make sure that we are testing new things and are progressing. This has been a concern because we have similar creative as NRTV.	Worked with Darlene to make a creative reporting template. We presented on 2/19, but major stakeholders were not present. We did not receive feedback.	Finalize creative reporting template with client, the ball is in their court to do this.

Key Takeaway: What is the single most important takeaway for the client this period? The "thesis" for your next calls	We need more new creative executions for the chore outcome motivator so that we can extend our reach. We will accomplish this by doing at least 1x visual format adapt a week using our current footage, while writing at least 2x production briefs a month for Nick for net new concepts.
Double performance: If we had to double performance this month, where would you start first? *Focus only on what's in our own direct control. Imagine that there were no internal TS blockers but the client blockers remained.*	If we had to double performance then we would need a 2nd or 3rd motivator to become relevant. The other lever would be to truly hit their CAC targets (no one is hitting it atm)
TubeScience Value Proposition: What evidence supports continued investment in TubeScience creative? *Can we connect this period's performance to broader business goals?*	Our value proposition is that we deliver varied creative every week and give them a path forward to hitting their Meta goals ($250 CAC)
Other gaps: Is there anything slowing you down that wouldn't show up above Gaps or in the account metrics? *For example: Are we missing any footage gaps that we need to fix to succeed?*	We need an end to the bakeoff for us to effectively grow this account. That is fully with Darlene and there is no due date because the client keeps pushing us off. It was supposed to end on 2/10, so I will continue to ping Darlene throughout the week for updates.

4. [Delete me] P1 Alignment

[FOR ANY GAP THAT WOULD AFFECT $10K+ REVENUE
Edit the P1s in the Monday P1 board to match the above action items. Delete this once done]

5. SPRINT PLAN TABLE (WIP - OPTIONAL FOR NOW)

New Idea- SPRINT CALCULATOR PROCESS

Link your doc here: